Bride of Pinbot 2.0

Rules Schematic

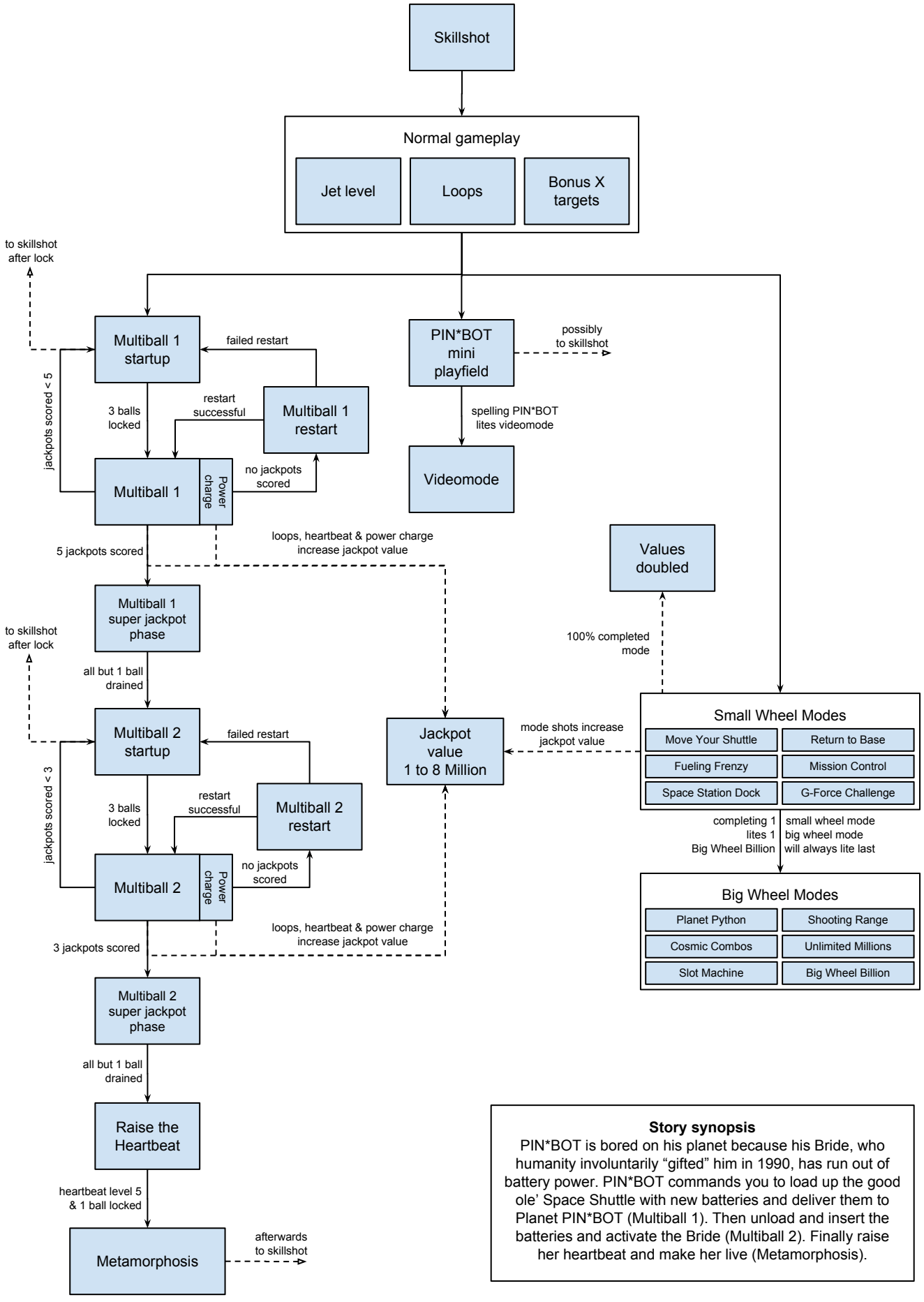

Story synopsis

PIN*BOT is bored on his planet because his Bride, who humanity involuntarily “gifted” him in 1990, has run out of battery power. PIN*BOT commands you to load up the good ole’ Space Shuttle with new batteries and deliver them to Planet PIN*BOT (Multiball 1). Then unload and insert the batteries and activate the Bride (Multiball 2). Finally raise her heartbeat and make her live (Metamorphosis).